AS CONSTRUCTED		
NO REVISIONS	REVISED	VOID

FEDERAL ROAD REGION NO.	DIVISION	PROJECT NO.	SHEET NO.
VIII	COLORADO		

REVISIONS		

SCALE: 1"=100'

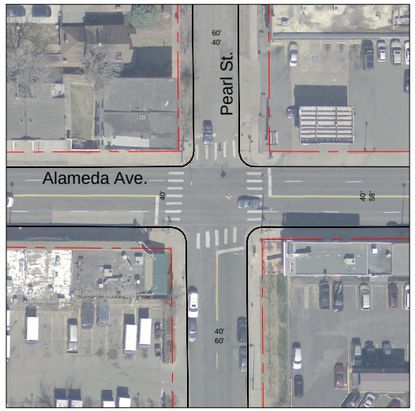

SCALE: 1"=50'

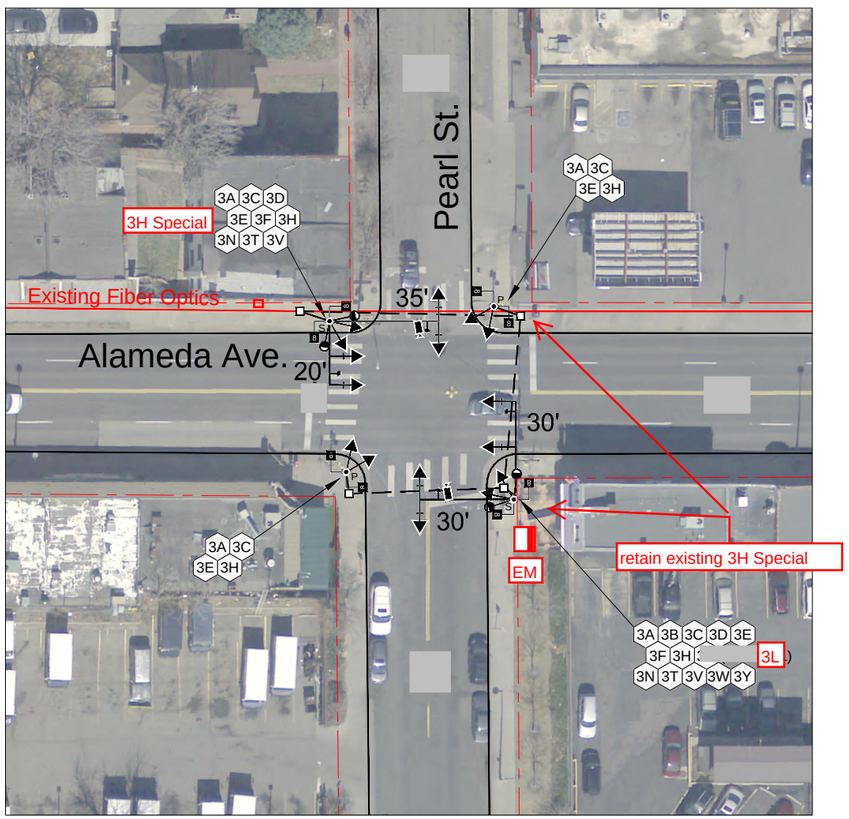

SIGNAL W.O. # _____

LIST OF MATERIALS

KEY	ITEM	UNIT	QUAN
3A	Removal of Traffic Signal Equipment	LS	1
3E	Concrete Footing (Caissons: 36") Drill/Vac	LF	32
3H	(SPECIAL) Pull Box Marked "Traffic Comm" on Lid	Each	1
3H	Pull Box Marked "TRAFFIC" on Lid	Each	4
3N	Luminaire 55 Watt (LED)	Each	4
3A	Traffic Signal Face (12–12–12)	Each	16
Telemetry		Each	1
3B	Traffic Signal Controller, Cabinet & Base	Each	1
3C	Pedestrian Push Button & Indication Sign	Each	4
3T	Fire Preemption Unit	Each	4
3V	Intersection Detection System Cameras (2)	Each	1
3E	Traffic Signal Light Pole Steel (2 Mast arm)	Each	2
3E	Traffic Signal Mastarm Steel (Length as Shown)	Each	4
3E	Traffic Signal Pedestal Pole Aluminum (15')	Each	2
3Y	Uninterrupted Power Supply 36 VDC	Each	1
3W	Electric Meter Pedestal Cabinet & Base	Each	1

$3D_3$		350ft
$3D_2$		10 ft
3L	Xcel Energy to Install Power Feed to Meter Pedestal	

SCALE: 1"=50'

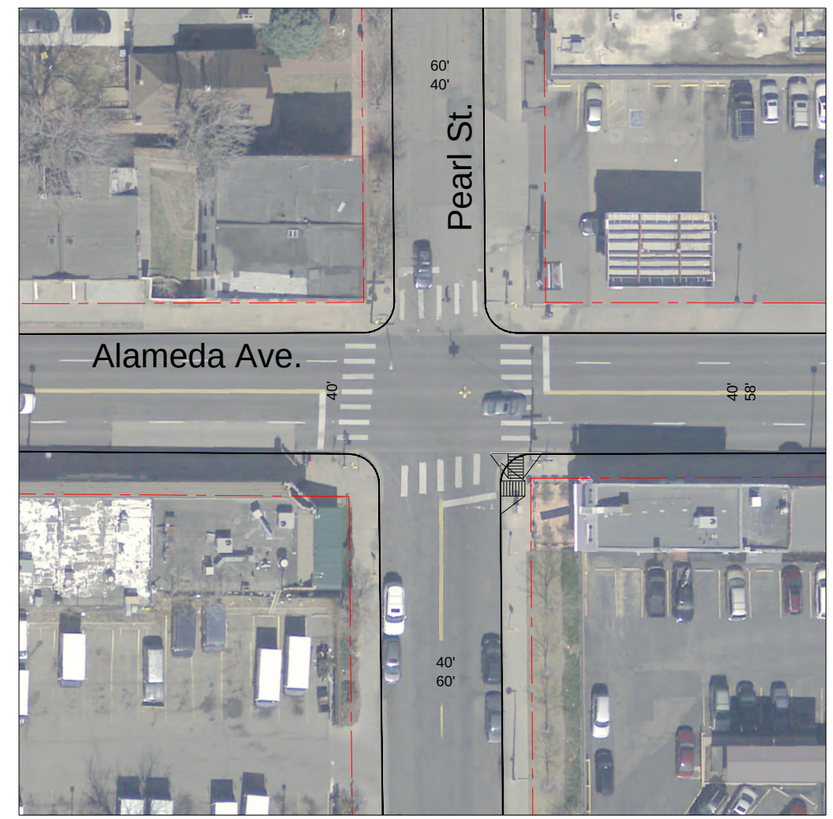

SIGN/PAINT W.O. # _____

CITY AND COUNTY OF DENVER
DEPARTMENT OF PUBLIC WORKS
TRANSPORTATION AND MOBILITY

SIGNAL REDESIGN

ALAMEDA AVE.& PEARL ST

Last Revision: 01/30/2017

DATE DRAWN: 10/29/2014	SCALE: AS SHOWN	DRAWN BY: Daniel A. Jurado CHECKED BY: Fadia Sawaqed	LAYOUT: PDF	DRAWING NO. ALAMEDA AVE.& PEARL ST.DWG
PLOT DATE/TIME: 01/30/2017	FILE PATH: H:\PROJECTS\2017\01-24-2017 ALAMEDA AVE. & PEARL ST. FADIA SAWAQED FILE NAME: ALAMEDA AVE.& PEARL ST.DWG			